

## MISSION: #1168



## START TIME 24-JUN-2011 1000LT (0600UTC)

TAKEOFF TIME 1010L LAND TIME 1120L

HOME FREO AL DHAFRA 251.1AM TCN 96X AL MINHAD 250.1AM

WX CLR SR 0526LT SS 1912LT TEMP 25 C CLD 18K WIND 120 7KTS GOOD VSBY

FLT	CS	T#	TCN	DLNK	LSR	WPN
Viper 1	1-1	91	11X	VR11	1651	AC,9X,2*105,WT,T,ECM,H,WT,2*105,9X,AC
	1-2	92	12X	VR12	1652	AC,9X,2*105,WT,T,ECM,H,WT,2*105,9X,AC
Viper 2	2-1	93	13X	VR21	1653	AC,9X,GBU24,WT,T,ECM,H,WT,GBU24,9X,AC
	2-2	94	14X	VR22	1654	AC,9X,GBU24,WT,T,ECM,H,WT,GBU24,9X,AC

UHF	AGCY	FREQ	VHF	AGCY	FREQ
1	Al Dhafra	251.10	1	Al Dhafra	126.50
2	Al Minhac	250.10	2	Al Minhac	118.55
3	Liwa	250.95	3	Liwa	119.30
4	Khasab	250.00	4	Khasab	124.35
5	Darkstar	256.00	5	Viper 1	131.10
6	Magic	264.00	6	Viper 2	131.20
7	Wizard	265.00	7	Viper 3	131.30
8	Texaco 3	257.30	8	Viper 4	131.40
9	Texaco 4	257.40	9	Dodge 1	132.10
10	Texaco 5	257.50	10	Dodge 2	132.20
11			11	Dodge 3	132.30
12			12	Dodge 4	132.40
13			13	Hawg 1	141.10
14			14	Hawg 2	141.20
15			15	Hawg 3	141.30
16			16	Hawg 4	141.40
17			17	Ford 1	142.10
18			18	Ford 2	142.20
19			19	Ford 3	142.30
20			20	Ford 4	142.40

FLT	A/C	TASK	A/A	FREQ
Darkstar	E-3A	AWACS		UHF CH5
Wizard	E-3A	AWACS		UHF CH7
Texaco 3	KC-135	Refuel	57X	UHF CH8
Texaco 4	KC-135	Refuel	58X	UHF CH9
Texaco 5	KC-135	Refuel	59X	UHF CH10

AFLD	FREQ	COORD
Al Minhac	250.1AM	N25°01'34" E55°22'03"
Khasab	250.0AM	N23°39'06" E53°49'27"

WP	ID	TIME	SPEED	ALT	ACT
0	ADB	1010L	0		Takeoff
1	DEP	1013L	0.60M	5K	Outbound
2	RV	1018L	0.60M	25K	Regroup
3	PRE	1030L	0.75M	25K	Ingress
4	IP	1040L	0.75M	25K	IP
5	PRI	1042L	0.75M	25K	Attack
6	SEC	1052L	0.75M	25K	Attack
7	EGR	1100L	0.75M	25K	Egress
8	RET	1112L	0.70M	15K	Inbound
9	ARR	1118L	0.40M	3K	Arrival
10	RWY	1120L	0		Landing

[illegible]

## MISSION: #1169



## START TIME 24-JUN-2011 1000LT (0600UTC)

TAKEOFF TIME 1011L LAND TIME 1120L

HOME FREO AL DHAFRA 251.1AM TCN 96X AL MINHAD 250.1AM

WX CLR SR 0526LT SS 1912LT TEMP 25 C CLD 18K WIND 120 7KTS GOOD VSBY

## FLIGHT

FLT	CS	T#	TCN	DLNK	LSR	WPN
Viper 3	3-1	95	15X	VR31	1655	AC,9X,2*105,WT,T,ECM,H,WT,2*105,9X,AC
	3-2	96	16X	VR32	1656	AC,9X,2*105,WT,T,ECM,H,WT,2*105,9X,AC
Viper 4	3-3	97	17X	VR41	1657	AC,9X,GBU24,WT,T,ECM,H,WT,GBU24,9X,AC
	3-4	98	18X	VR42	1658	AC,9X,GBU24,WT,T,ECM,H,WT,GBU24,9X,AC

UHF	AGCY	FREQ	VHF	AGCY	FREQ
1	Al Dhafra	251.10	1	Al Dhafra	126.50
2	Al Minhac	250.10	2	Al Minhac	118.55
3	Liwa	250.95	3	Liwa	119.30
4	Khasab	250.00	4	Khasab	124.35
5	Darkstar	256.00	5	Viper 1	131.10
6	Magic	264.00	6	Viper 2	131.20
7	Wizard	265.00	7	Viper 3	131.30
8	Texaco 3	257.30	8	Viper 4	131.40
9	Texaco 4	257.40	9	Dodge 1	132.10
10	Texaco 5	257.50	10	Dodge 2	132.20
11			11	Dodge 3	132.30
12			12	Dodge 4	132.40
13			13	Hawg 1	141.10
14			14	Hawg 2	141.20
15			15	Hawg 3	141.30
16			16	Hawg 4	141.40
17			17	Ford 1	142.10
18			18	Ford 2	142.20
19			19	Ford 3	142.30
20			20	Ford 4	142.40

FLT	A/C	TASK	A/A	FREQ
Darkstar	E-3A	AWACS		UHF CH5
Wizard	E-3A	AWACS		UHF CH7
Texaco 3	KC-135	Refuel	57X	UHF CH8
Texaco 4	KC-135	Refuel	58X	UHF CH9
Texaco 5	KC-135	Refuel	59X	UHF CH10

AFLD	FREQ	COOR
Al Minhac	250.1AM	N25°01'34" E55°22'03"
Khasab	250.0AM	N23°39'06" E53°49'27"

WP	ID	TIME	SPEED	ALT	ACT
0	ADB	1011L	0		Takeoff
1	DEP	1014L	0.60M	5K	Outbound
2	RV	1019L	0.60M	25K	Regroup
3	PRE	1030L	0.75M	25K	Ingress
4	IP	1040L	0.75M	25K	IP
5	PRI	1042L	0.75M	25K	Attack
6	SEC	1052L	0.75M	25K	Attack
7	EGR	1100L	0.75M	25K	Egress
8	RET	1112L	0.70M	15K	Inbound
9	ARR	1118L	0.40M	3K	Arrival
10	RWY	1120L	0		Landing

[illegible]

**380TH AIR WING GROUP [DODGE 1,2]**

MISSION: #1170

**BASIC INFO**

START TIME 24-JUN-2011 1000LT (0600UTC)

TAKEOFF TIME 1012L LAND TIME 1123L

HOME FREQ AL DHAFRA 251.1AM TCN 96X AL MINHAD 250.1AM

WX CLR SR 0526LT SS 1912LT TEMP 25 C CLD 18K WIND 120 7KTS GOOD VSBY

**FLIGHT**

FLT	CS	T#	TCN	DLNK	LSR	WPN
Dodge 1	1-1	81	21X	DE11	1661	AC,,AC,GBU31*2,N,CT,T,GBU31*2,AC,,AC
	1-2	82	22X	DE12	1662	AC,,AC,GBU31*2,N,CT,T,GBU31*2,AC,,AC
Dodge 2	2-1	83	23X	DE21	1663	AC,,AC,GBU31*2,N,CT,T,GBU31*2,AC,,AC
	2-2	84	24X	DE22	1664	AC,,AC,GBU31*2,N,CT,T,GBU31*2,AC,,AC

**COMMS LADDER**

UHF	AGCY	FREQ	VHF	AGCY	FREQ
1	Al Dhafra	251.10	1	Al Dhafra	126.50
2	Al Minhac	250.10	2	Al Minhac	118.55
3	Liwa	250.95	3	Liwa	119.30
4	Khasab	250.00	4	Khasab	124.35
5	Darkstar	256.00	5	Viper 1	131.10
6	Magic	264.00	6	Viper 2	131.20
7	Wizard	265.00	7	Viper 3	131.30
8	Texaco 3	257.30	8	Viper 4	131.40
9	Texaco 4	257.40	9	Dodge 1	132.10
10	Texaco 5	257.50	10	Dodge 2	132.20
11			11	Dodge 3	132.30
12			12	Dodge 4	132.40
13			13	Hawg 1	141.10
14			14	Hawg 2	141.20
15			15	Hawg 3	141.30
16			16	Hawg 4	141.40
17			17	Ford 1	142.10
18			18	Ford 2	142.20
19			19	Ford 3	142.30
20			20	Ford 4	142.40

**SUPPORT**

FLT	A/C	TASK	A/A	FREQ
Darkstar	E-3A	AWACS		UHF CH5
Wizard	E-3A	AWACS		UHF CH7
Texaco 3	KC-135	Refuel	57X	UHF CH8
Texaco 4	KC-135	Refuel	58X	UHF CH9
Texaco 5	KC-135	Refuel	59X	UHF CH10

**ALT AFLD**

AFLD	FREQ	COORD
Al Minhac	250.1AM	N25°01'34" E55°22'03"
Khasab	250.0AM	N23°39'06" E53°49'27"

**FLIGHT WAYPOINT**

WP	ID	TIME	SPEED	ALT	ACT
0	ADB	1012L	0		Takeoff
1	DEP	1015L	0.60M	5K	Outbound
2	RV	1020L	0.60M	25K	Regroup
3	PRE	1032L	0.80M	25K	Ingress
4	IP	1040L	0.80M	25K	IP
5	PRI	1043L	0.80M	25K	Attack
6	SEC				Attack
7	EGR	1100L	0.75M	25K	Egress
8	RET	1115L	0.70M	15K	Inbound
9	ARR	1121L	0.40M	3K	Arrival
10	RWY	1123L	0		Landing

**TARGET WAYPOINT**

MSN	ID	COORD	ALT (FT)
1/1	B1	N 26°32.835' E 54°52.766'	12
1/2	B2	N 26°32.861' E 54°52.800'	12
1/3	B3	N 26°32.890' E 54°52.841'	12
1/4	B4	N 26°32.919' E 54°52.881'	12
1/5	B5	N 26°32.850' E 54°52.989'	0
1/6	B6	N 26°32.885' E 54°53.035'	0
1/7	B7	N 26°32.961' E 54°53.155'	0
1/8	B8	N 26°32.894' E 54°53.101'	0
2/1	C1	N 27°00.725' E 54°17.787'	1074
2/2	C2	N 27°00.748' E 54°17.719'	1071
2/3	C3	N 27°00.808' E 54°17.771'	1072
2/4	C4	N 27°00.774' E 54°17.818'	1074
2/5	C5	N 27°00.948' E 54°17.943'	1073
2/6	C6	N 27°00.990' E 54°17.973'	1072
2/7	C7	N 27°01.018' E 54°17.997'	1072
2/8	C8	N 27°00.916' E 54°17.997'	1076

**380TH AIR WING GROUP [FORD 1,2]**

MISSION: #1171

**BASIC INFO**

START TIME 24-JUN-2011 1000LT (0600UTC)

TAKEOFF TIME 1010L LAND TIME 1153L

HOME FREQ AL DHAFRA 251.1AM TCN 96X AL MINHAD 250.1AM

WX CLR SR 0526LT SS 1912LT TEMP 25 C CLD 18K WIND 120 7KTS GOOD VSBY

**FLIGHT**

FLT	CS	T#	TCN	DLNK	LSR	WPN
Ford 1	1-1	201		FD11		AC,WT,AC,AB,AB,CT,AB,AB,AC,WT,AC
	1-2	202		FD12		AC,WT,AC,AB,AB,CT,AB,AB,AC,WT,AC
Ford 2	2-1	203		FD21		AC,WT,AC,AB,AB,CT,AB,AB,AC,WT,AC
	2-2	204		FD22		AC,WT,AC,AB,AB,CT,AB,AB,AC,WT,AC

**COMMS LADDER**

UHF	AGCY	FREQ	VHF	AGCY	FREQ
1	Al Dhafra	251.10	1	Al Dhafra	126.50
2	Al Minhac	250.10	2	Al Minhac	118.55
3	Liwa	250.95	3	Liwa	119.30
4	Khasab	250.00	4	Khasab	124.35
5	Darkstar	256.00	5	Viper 1	131.10
6	Magic	264.00	6	Viper 2	131.20
7	Wizard	265.00	7	Viper 3	131.30
8	Texaco 3	257.30	8	Viper 4	131.40
9	Texaco 4	257.40	9	Dodge 1	132.10
10	Texaco 5	257.50	10	Dodge 2	132.20
11			11	Dodge 3	132.30
12			12	Dodge 4	132.40
13			13	Hawg 1	141.10
14			14	Hawg 2	141.20
15			15	Hawg 3	141.30
16			16	Hawg 4	141.40
17			17	Ford 1	142.10
18			18	Ford 2	142.20
19			19	Ford 3	142.30
20			20	Ford 4	142.40

**SUPPORT**

FLT	A/C	TASK	A/A	FREQ
Darkstar	E-3A	AWACS		UHF CH5
Wizard	E-3A	AWACS		UHF CH7
Texaco 3	KC-135	Refuel	57X	UHF CH8
Texaco 4	KC-135	Refuel	58X	UHF CH9
Texaco 5	KC-135	Refuel	59X	UHF CH10

**ALT AFLD**

AFLD	FREQ	COOR
Al Minhac	250.1AM	N25°01'34" E55°22'03"
Khasab	250.0AM	N23°39'06" E53°49'27"

**FLIGHT WAYPOINT**

WP	ID	TIME	SPEED	ALT	ACT
0	AMB	1010L	0		Takeoff
1	DEP	1012L	0.60M	5K	Outbound
2	RV	1016L	0.60M	25K	Regroup
3	PRE	1023L	0.85M	35K	Ingress
4	STA	1028L	0.95M	35K	Check In
5	CAP		0.80M	35K	CAP
6	CAP		0.80M	35K	CAP
7	EGR	1135L	0.75M	25K	Egress
8	RET	1145L	0.70M	15K	Inbound
9	ARR	1150L	0.40M	3K	Arrival
10	RWY	1153L	0		Landing

**TARGET WAYPOINT**

WP	ID	COORD	ALT	RMKS
11				
12				
13				
14				
15				
16				
17				
18				
19				
20				
21				
22				
23				
24				
25				
26				
27				
28				
29				

**380TH AIR WING GROUP [HAWG 1,2]**

MISSION: #1171

**BASIC INFO**

START TIME 24-JUN-2011 1000LT (0600UTC)

TAKEOFF TIME 1012L LAND TIME 1055L

HOME FREQ AL DHAFRA 251.1AM TCN 96X AL MINHAD 250.1AM

WX CLR SR 0526LT SS 1912LT TEMP 25 C CLD 18K WIND 120 7KTS GOOD VSBY

**FLIGHT**

FLT	CS	T#	TCN	DLNK	LSR	WPN
Hawg 1	1-1	171	31X	HG11	1671	2*9M,T,3*65D,Rkts,,,,Rkts,3*65D,Rkts,ECM
	1-2	172	32X	HG12	1672	2*9M,T,3*65D,Rkts,,,,Rkts,3*65D,Rkts,ECM
Hawg 2	2-1	173	33X	HG21	1673	2*9M,T,3*65D,Rkts,,,,Rkts,3*65D,Rkts,ECM
	2-2	174	34X	HG22	1674	2*9M,T,3*65D,Rkts,,,,Rkts,3*65D,Rkts,ECM

**COMMS LADDER**

UHF	AGCY	FREQ	VHF	AGCY	FREQ
1	Al Dhafra	251.10	1	Al Dhafra	126.50
2	Al Minhac	250.10	2	Al Minhac	118.55
3	Liwa	250.95	3	Liwa	119.30
4	Khasab	250.00	4	Khasab	124.35
5	Darkstar	256.00	5	Viper 1	131.10
6	Magic	264.00	6	Viper 2	131.20
7	Wizard	265.00	7	Viper 3	131.30
8	Texaco 3	257.30	8	Viper 4	131.40
9	Texaco 4	257.40	9	Dodge 1	132.10
10	Texaco 5	257.50	10	Dodge 2	132.20
11			11	Dodge 3	132.30
12			12	Dodge 4	132.40
13			13	Hawg 1	141.10
14			14	Hawg 2	141.20
15			15	Hawg 3	141.30
16			16	Hawg 4	141.40
17			17	Ford 1	142.10
18			18	Ford 2	142.20
19			19	Ford 3	142.30
20			20	Ford 4	142.40

**SUPPORT**

FLT	A/C	TASK	A/A	FREQ
Darkstar	E-3A	AWACS		UHF CH5
Wizard	E-3A	AWACS		UHF CH7
Texaco 3	KC-135	Refuel	57X	UHF CH8
Texaco 4	KC-135	Refuel	58X	UHF CH9
Texaco 5	KC-135	Refuel	59X	UHF CH10

**ALT AFLD**

AFLD	FREQ	COOR
Al Minhac	250.1AM	N25°01'34" E55°22'03"
Khasab	250.0AM	N23°39'06" E53°49'27"

**FLIGHT WAYPOINT**

WP	ID	TIME	SPEED	ALT	ACT
0	AMB	1012L	0		Takeoff
1	DEP	1015L	0.40M	5K	Outbound
2	RV	1020L	0.40M	15K	Regroup
3	PRE	1030L	0.40M	15K	Ingress
4	IP	1040L	0.40M	15K	IP
5	BEG	1045L	0.40M	10K	Attack
6	END				Attack
7	EGR	1030L	0.40M	15K	Egress
8	RET	1047L	0.40M	15K	Inbound
9	ARR	1052L	0.40M	3K	Arrival
10	RWY	1055L	0		Landing

**TARGET WAYPOINT**

WP	ID	COORD	ALT	RMKS
11				
12				
13				
14				
15				
16				
17				
18				
19				
20				
21				
22				
23				
24				
25				
26				
27				
28				
29				



MISSION: CM-1168/1169/1170/1171



[USAF] AFD-3351 [ICAO]

**AL DHAFRA AIRBASE (OMAM)**  
**ABU DHABI, UNITED ARAB EMIRATES**

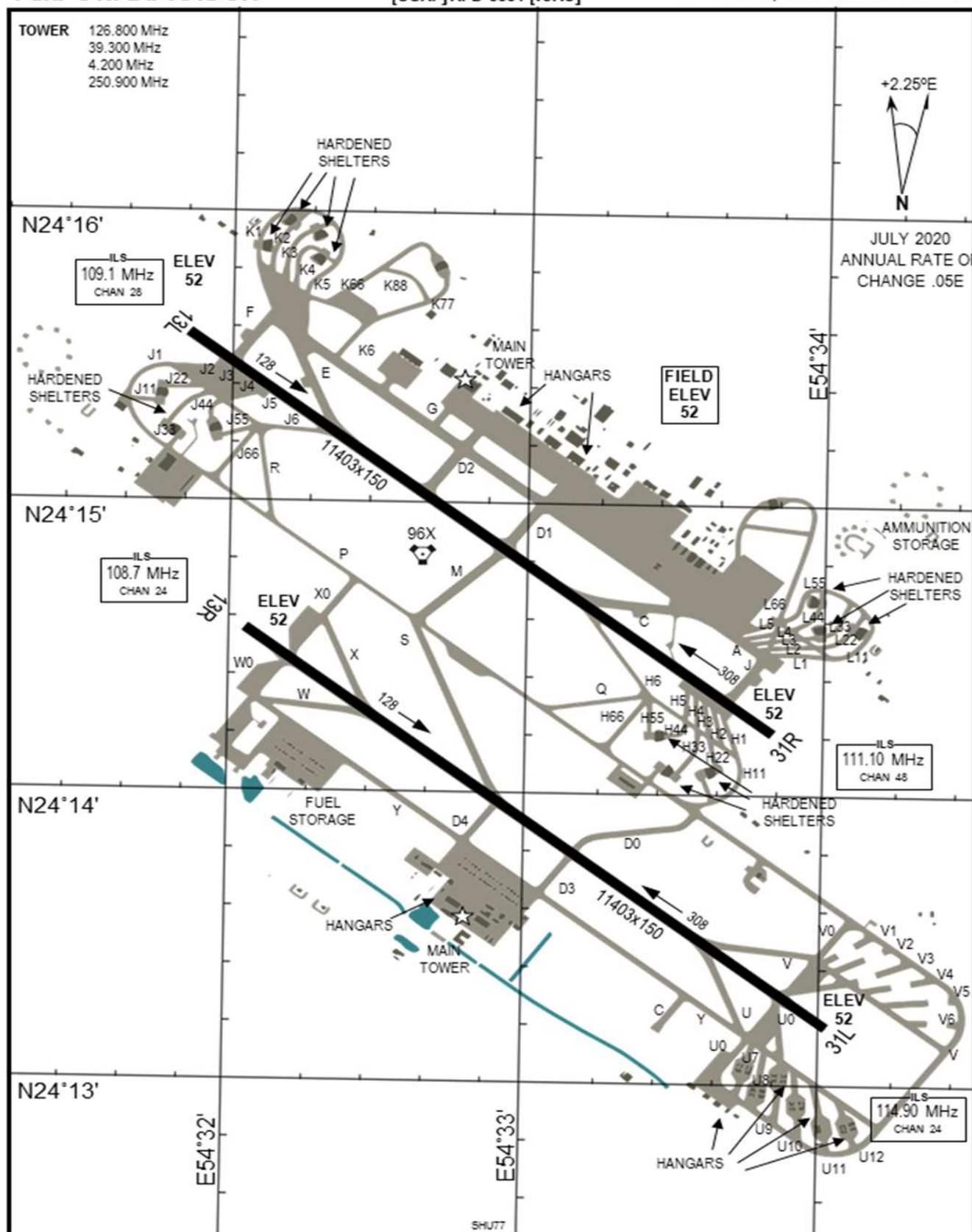

## AIRPORT DIAGRAM

NOT FOR REAL NAVIGATION

ABU DHABI, UNITED ARAB EMIRATES  
AL DHAFRA AIRBASE (OMAM)

Source: CombatWombat's Airfield Diagrams: Persian Gulf



# AIRPORT DIAGRAM

[USAF] AFD-3351 [ICAO]

**AL MINHAD AIRBASE (OMDM)**  
AL MINHAD, DUBAI, UAE

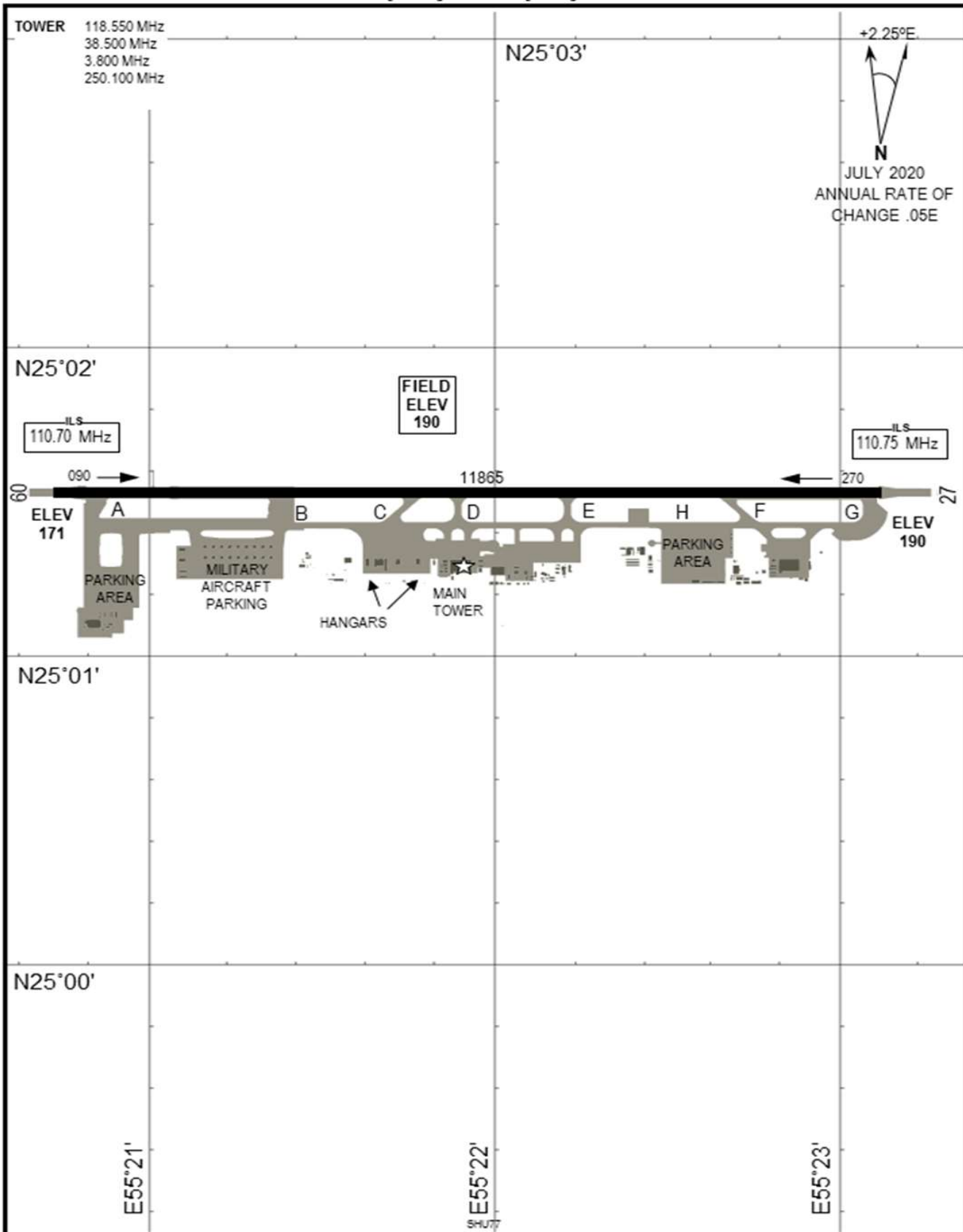

# AIRPORT DIAGRAM

NOT FOR REAL NAVIGATION

AL MINHAD, DUBAI, UAE  
AL MINHAD AIRBASE (OMDM)

Source: CombatWombat's Airfield Diagrams: Persian Gulf



# AIRPORT DIAGRAM

[USAF] AFD-3351 [ICAO]

**LIWA AIRBASE (OMLW)**  
LIWA, UNITED ARAB EMIRATES

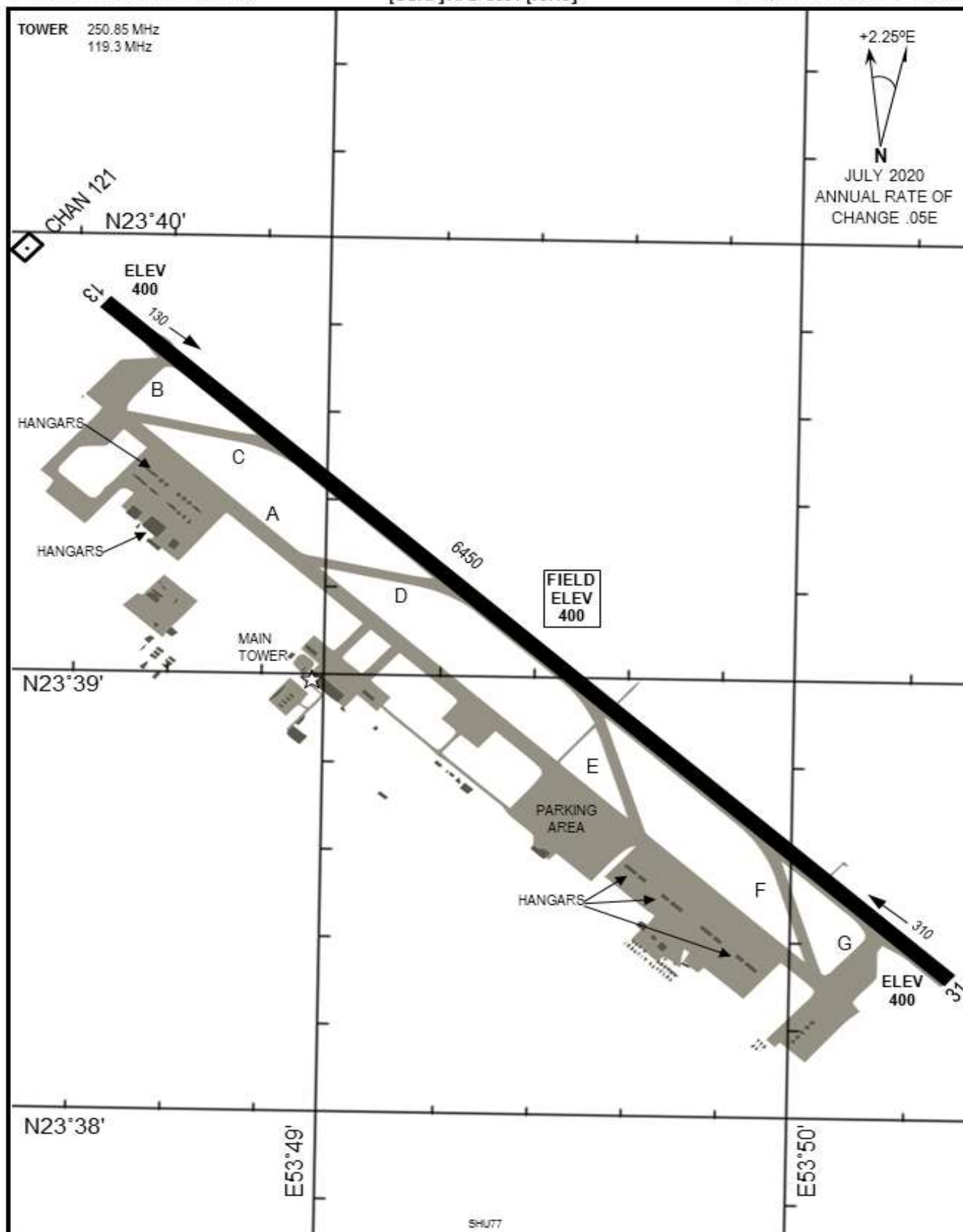

# AIRPORT DIAGRAM

NOT FOR REAL NAVIGATION

AL MAKTOUM, JEBEL ALI, UAE

AL MAKTOUM INTERNATIONAL(OMDW)

Source: CombatWombat's Airfield Diagrams: Persian Gulf





# AIRPORT DIAGRAM

[USAF] AFD-3351 [ICAO]

**KHASAB AIRBASE (OOKB)**  
KHASAB, MUSNDAM, OMAN

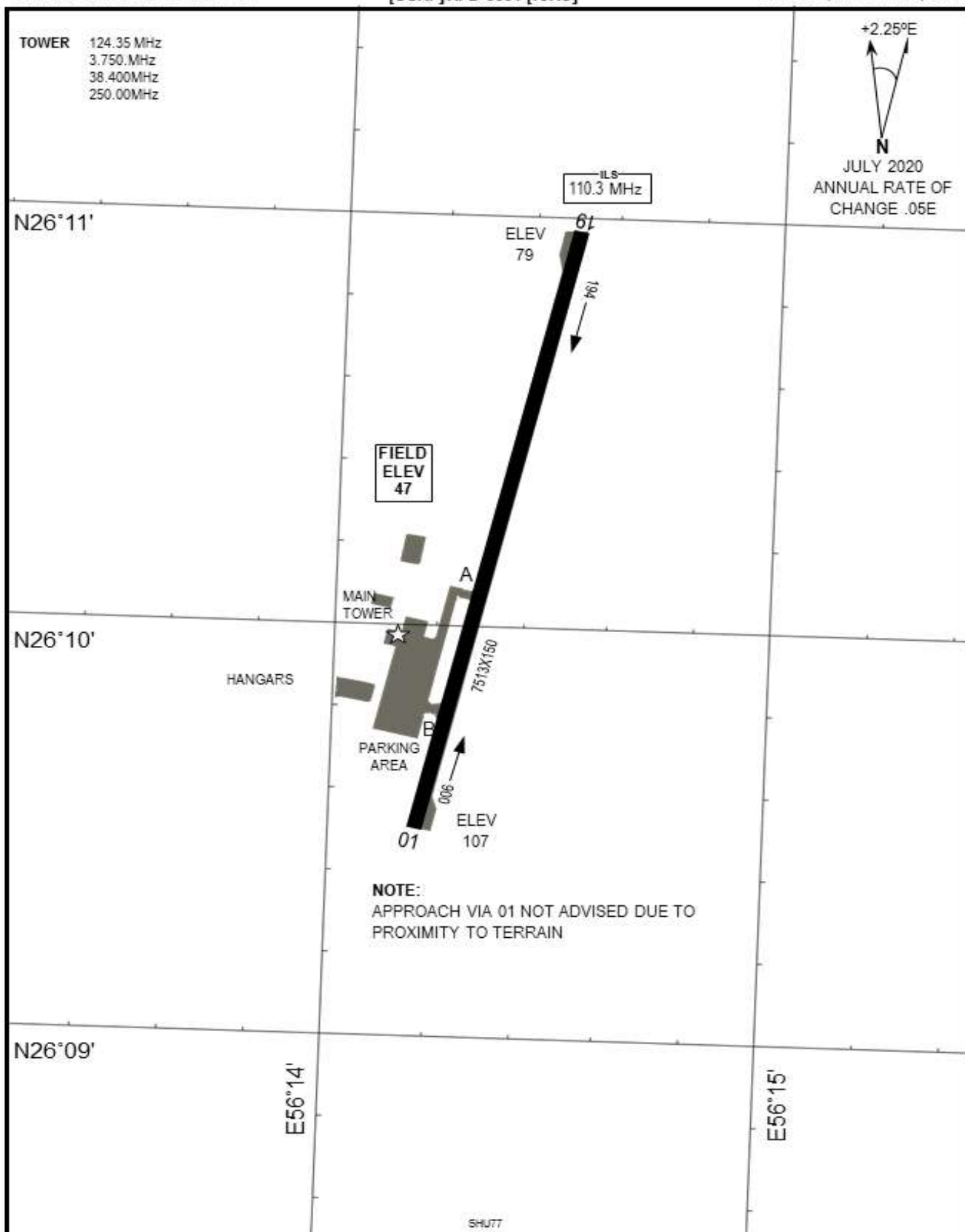

# AIRPORT DIAGRAM

NOT FOR REAL NAVIGATION

KHASAB, MUSNDAM, OMAN  
**KHASAB AIRBASE (OOKB)**

Source: CombatWombat's Airfield Diagrams: Persian Gulf









**TARGET IMAGE (PKG#1168 PRIMARY - IRAN 11TH ARTILLERY GROUP)**

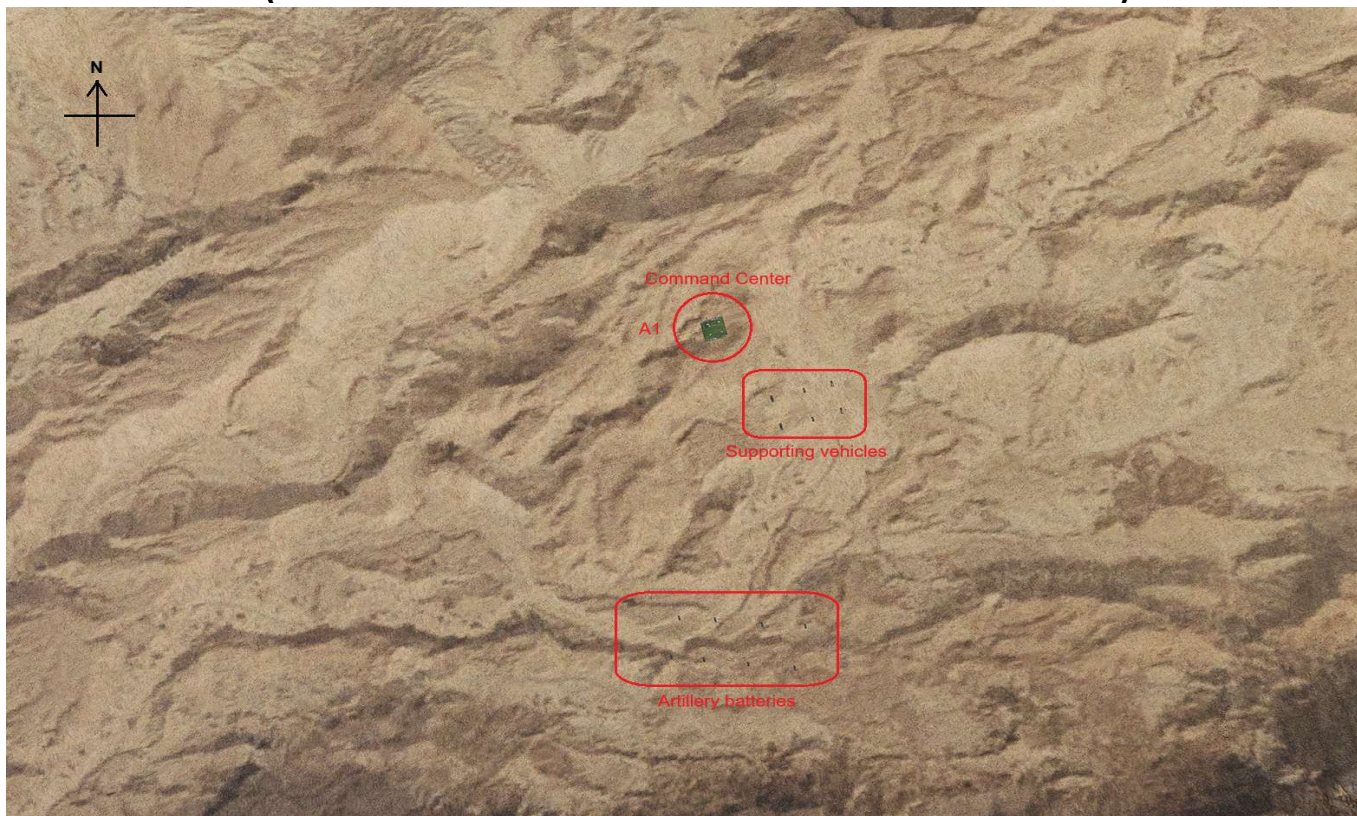

**TARGET IMAGE (PKG#1168 SECONDARY - IRAN 12TH ARTILLERY GROUP)**







**TARGET IMAGE (PKG#1169 PRIMARY - IRAN 15TH ARTILLERY GROUP)**



**TARGET IMAGE (PKG#1169 SECONDARY - IRAN 16TH ARTILLERY GROUP)**

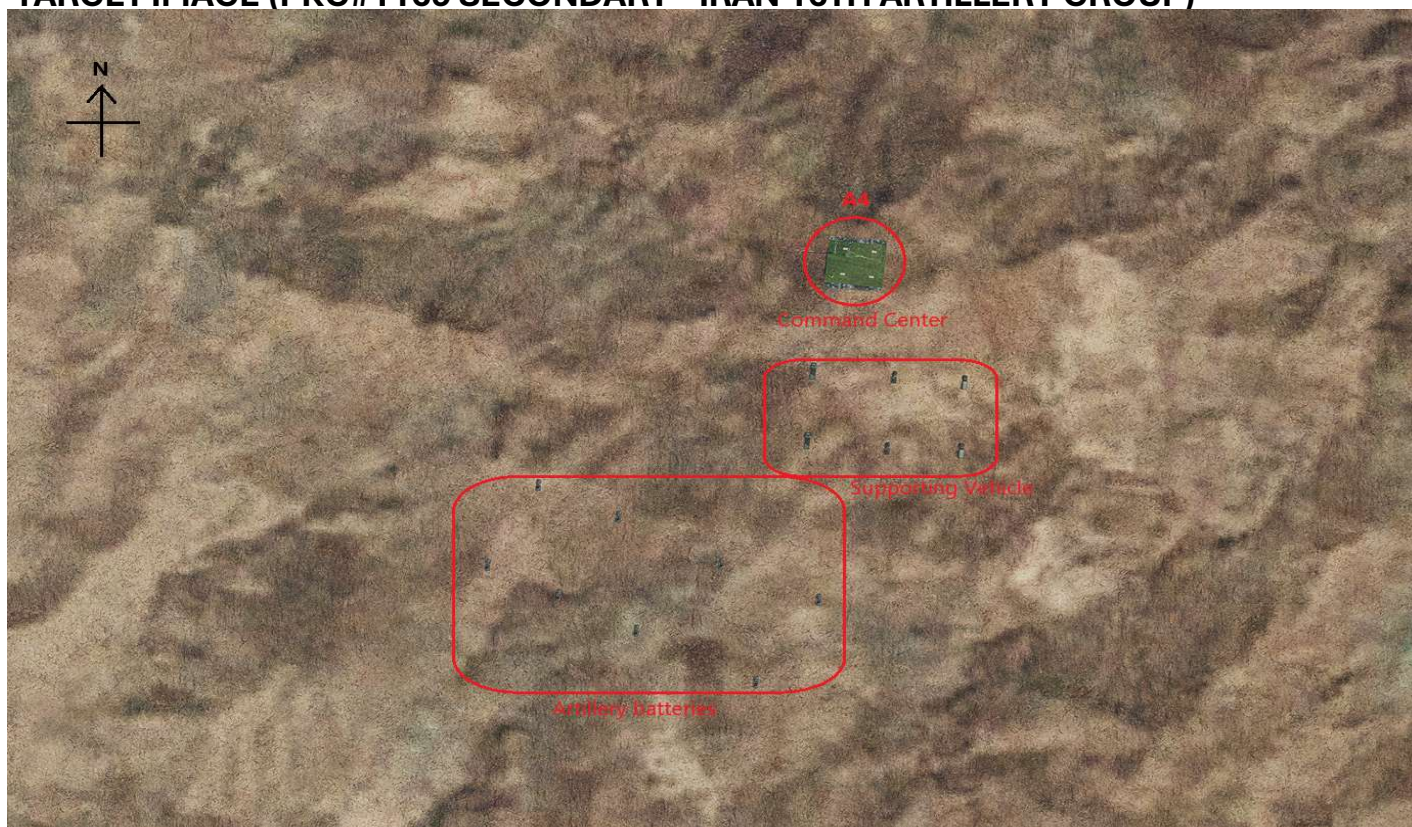





**TARGET IMAGE (PKG#1170 PRIMARY - BANDAR LENGEH PORT)**

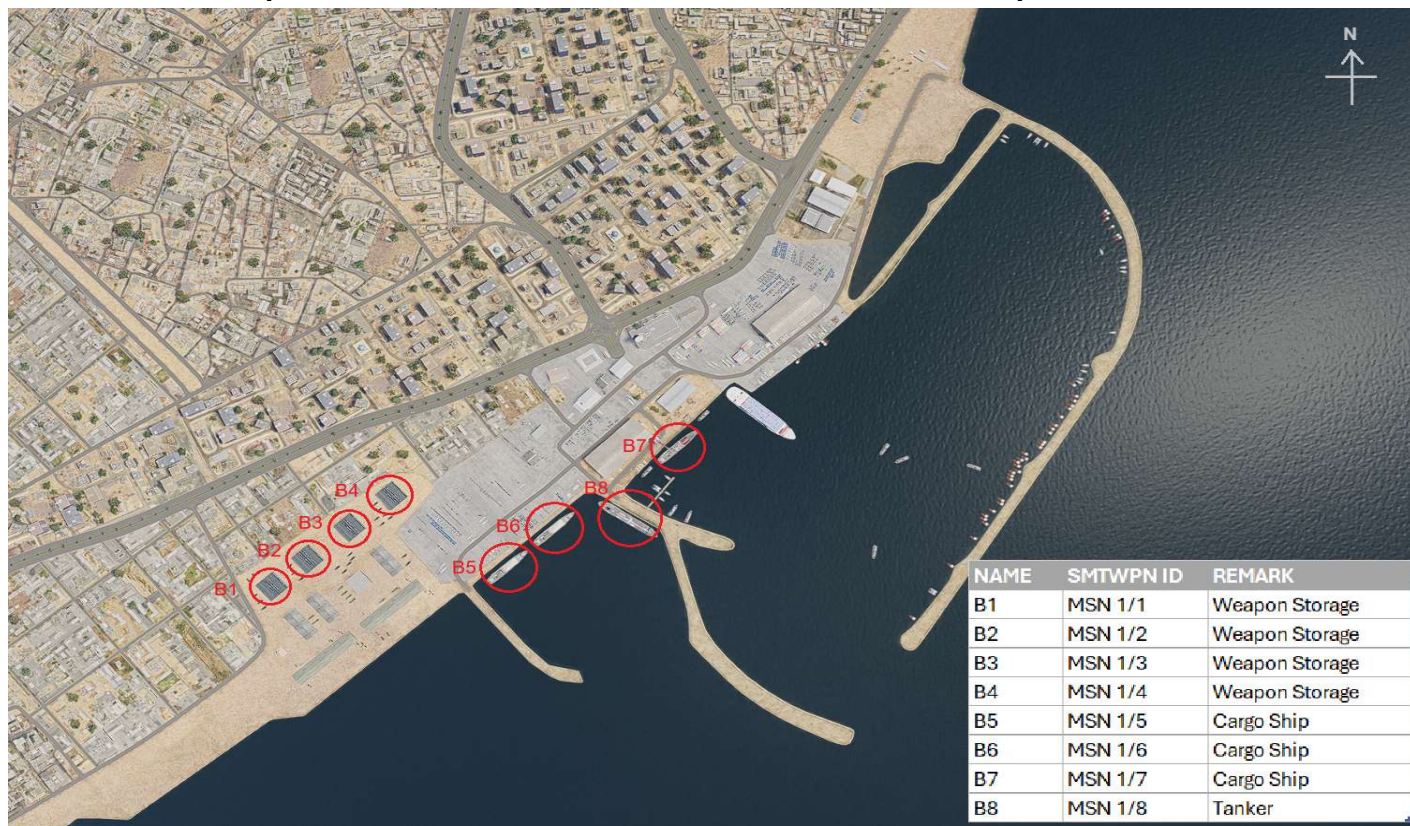

**TARGET IMAGE (PKG#1170 SECONDARY - JENAH WEAPON FACTORY)**

